



SASURIE COLLEGE OF ENGINEERING

Approved by AICTE, New Delhi. Affiliated to Anna University, Chennai

Near NH544, Coimbatore Bypass, Near Vijayamangalam Tollgate, Tirupur 638056

NAAC DOCUMENTS

QUALITY INDICATOR FRAME WORK

CRITERION - 3

RESEARCH, INNOVATION & EXTENSIONS

SUBMITTED BY

IQAC

INTERNAL QUALITY ASSURANCE CELL

SASURIE COLLEGE OF ENGINEERING



Criteria3	Research,InnovationsandExtension	110
------------------	---	------------

KeyIndicator-3.1Resource Mobilization for Research

3.1.1. Endowmentsin the institution during the last five years (INR in Lakhs)

SUPPORTING DOCUMENTS for Endowment

Table of Content

S.No.	Particulars	Page No.
1	Requirement from Company	03
2	Quotation from College	04
3	Endowment Sanction letter from Company	05
4	Work Completion Report	06
5	Utilization Certificate	08

Phone No: 0422 256 2715



THANGAMANI BUILDERS

Good Quality Good Service

No - 30, Nava India Road, Peelamedu,
Coimbatore- 641 004

Date :11.11.2019

TO

The Principal,
Sasurie College of Engineering,
Vijayamangalam - 638 056.

Respected Madam/Sir,

We are in need to design a 2D plan using AutoCAD for our client Residential Building having ground floor with plinth area of 1880 sq.ft and the first floor having buildup area of 997 sq.ft. Please give your estimate for the preparation of the plan

Thanking You

Senthil Kumar.R
Managing Director

Senthil Kumar.R

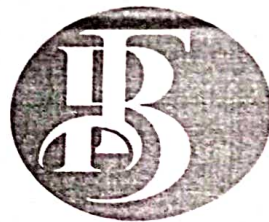

Mo

Dr.M.VIJAYAKUMAR ME., Ph.D.,
PRINCIPAL



SASURIE COLLEGE OF ENGINEERING,
Vijayamangalam - 638 056, Tirupur (Dt).

Date: 18.11.2019

To

Managing Director,
Thangamani Builders,
No - 30, Nava India Road,
Peelamedu,
Coimbatore- 641 004.

Respected Sir/Madam,

Sub: Submission of quotation for consultancy work "2D plan-AutoCAD (G+1)"-Reg

Greetings from Sasurie College of Engineering!!!

On behalf of our Organization, I would like to extend our appreciation to you for showing interest in our organization regarding consultancy project work. In continuation with your reference letter dated 11.11.2019, we would like to quote the charges for the consultancy work "2D plan-AutoCAD (G+1)" as Rs 45000/-, We assure to furnish all the details within the stipulated time and as per your requirements.

Thanking You

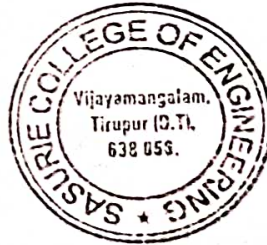

UP-CUS
PRINCIPAL



PRINCIPAL
SASURIE COLLEGE OF ENGINEERING,
Vijayamangalam - 638 056, Tirupur (Dt).

M

 **Dr.M.VIJAYAKUMAR ME., Ph.D.,**
PRINCIPAL
SASURIE COLLEGE OF ENGINEERING,
Vijayamangalam - 638 056, Tirupur (Dt).

Phone No: 0422 256 2715



THANGAMANI BUILDERS

Good Quality Good Service

No - 30, Nava India Road, Peelamedu,
Coimbatore- 641 004

SANCTION LETTER

Date: 21.11.2019

To

The Principal,
Sasurie College of Engineering,
Vijayamangalam - 638 056.

Respected Sir/Madam,

We granted a sum of Rs.45000/- in response to your quotation dated 08.11.2019, for the delivery of expected drawings in report format within 28 days from this letter date. If you have any queries, let us know we will clarify you with the same.

Thanking You

Senthil Kumar R
Managing Director

Senthil Kumar.R



No
Dr.M.VIJAYAKUMAR ME., Ph.D.,
PRINCIPAL

 SASURIE COLLEGE OF ENGINEERING,
Vijayamangalam - 633 056, Tirupur (Dt).

**CONSULTANCY PROJECT WORK
REPORT**

DEPARTMENT OF CIVIL ENGINEERING

2 D PLAN - AUTO CAD

SUBMITTED TO

Managing Director,
Thangamani Builders,
No – 30, Nava India Road,
Peelamedu,
Coimbatore- 641 004.

DELIVERY DATE:19.12.2019



Dr.M.VIJAYAKUMAR ME., Ph.D.,
PRINCIPAL
 **SASURIE COLLEGE OF ENGINEERING,**
Vijaya mangalam - 638 056, Tirupur (Dt).

CONSULTANCY PROJECT REPORT

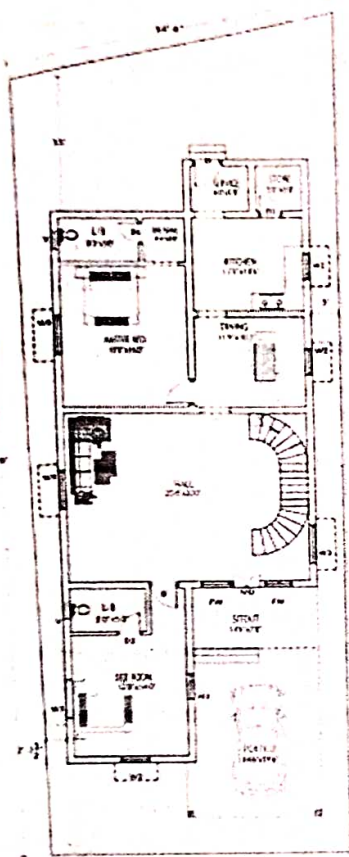
As per your requirement, we designed 2D plan using AutoCAD for your client Residential Building having ground floor with plinth area of 1880 sq.ft and the first floor having buildup area of 997 sq.ft. We hereby attached a hard copy of the plan with the joineries detail for your reference. Kindly come and collect the original copy in person from our institution. In case of any alterations, we will redesign as per your need.

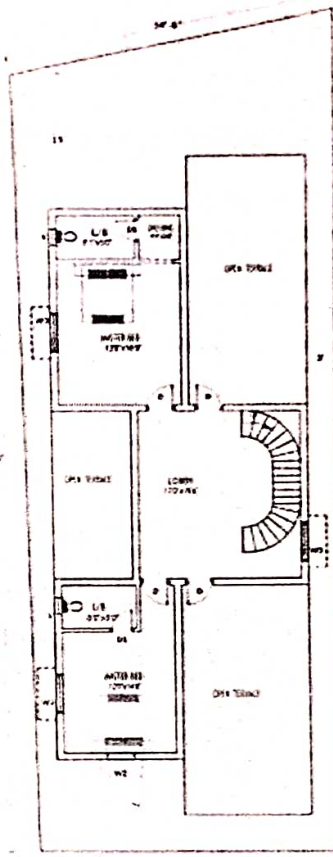

GROUND FLOOR PLAN
BUILDUP AREA : 1880 SQ.FT.



FIRST FLOOR PLAN
BUILDUP AREA : 997 SQ.FT.

RESIDENTIAL BUILDING
DESIGN (G+1)

PROJECT

2D PLAN

DATE :

14.11.2019

GROUND FLOOR PLAN

BUILDUP AREA : 1880 SQ.FT.

JOINERIES DETAILS

MD	Main Door	3'6" x 7'0"
D	Door	3'0" x 7'0"
D1	Door	2'6" x 7'0"
W2	Window	4'0" x 4'0"
W3	Window	4'0" x 5'0"
FW	Window	4'0" x 7'0"
KW	Window	4'0" x 3'0"
V	Ventilator	2'0" x 2'0"

FIRST FLOOR PLAN

BUILDUP AREA : 997 SQ.FT.

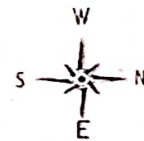

Handwritten signature: H. A. D. S.

Handwritten signature: M. V. K.

Handwritten signature: U. P. C. S.

Dr. M. VIJAYAKUMAR ME., Ph.D.,
PRINCIPAL



SASURIE COLLEGE OF ENGINEERING,
Vijaya Mangalam - 633 056, Tirupur (Dt).



PRINCIPAL,

PRINCIPAL
SASURIE COLLEGE OF ENGINEERING,
Vijaya Mangalam - 633 056, Tirupur (Dt).



Date :23.12.2019

UTILIZATION CERTIFICATE

Certified that an amount of Rs. 45000/- (Forty five thousand only) sanctioned during the academic year 2019 - 2020 in favor of Civil Engineering received from Thangamani Builders,Coimbatore has been utilized for the project consultancy work titled "2D PLAN-AUTOCAD (G+1)". The purpose for which it was sanctioned has been duly fulfilled and delivered as per the conditions of the grant..

K. G. R. G.
PROJECT INVESTIGATOR

U. P. C. U.
PRINCIPAL

M. V. J.
Dr.M.VIJAYAKUMAR ME., Ph.D.,
PRINCIPAL
SASURIE COLLEGE OF ENGINEERING,
Vijayanagaram - 639 059, Tirupur (Dt).